

STANDARD NOTES

- ALL WORKS IN THIS CONTRACT ARE TO BE CONSTRUCTED IN ACCORDANCE WITH THE CURRENT STANDARD DRAWINGS AND SPECIFICATIONS OF THE RELEVANT RESPONSIBLE AUTHORITIES. ANY DISPUTE THAT ARISES AT ANY TIME UNTIL THE RESPONSIBLE AUTHORITIES ACCEPT THE WORKS FOR FUTURE CARE AND MAINTENANCE, THE STANDARD DRAWING AND SPECIFICATION WILL TAKE PRECEDENCE OVER THE CONSTRUCTION PLAN.
- ALL ROADWORKS SIGNAGE IS TO BE IN ACCORDANCE WITH VICROADS WORKSITE TRAFFIC MANAGEMENT CODE OF PRACTICE INCORPORATING AS 1742.3.

SITE MANAGEMENT

- ALL WORKS ARE TO BE UNDERTAKEN IN ACCORDANCE WITH THE APPROVED CONSTRUCTION MANAGEMENT PLAN.
- ALL TREES, SHRUBS ETC ARE TO BE RETAINED UNLESS OTHERWISE INDICATED.
- DURING THE CONSTRUCTION AND MAINTENANCE PERIOD SILT FENCES ARE TO BE PLACED DOWNSTREAM OF ALL EXPOSED AREAS, AND SILT BARRIERS ARE TO BE PLACED UPSTREAM OF ALL PITS. THE SILT FENCES AND SILT BARRIERS ARE TO BE CHECKED AND MAINTAINED UNTIL THE END OF THE MAINTENANCE PERIOD.
- ALL AREAS OF THE SUBDIVISION EXPOSED OF VEGETATION, INCLUDING NATURESTRIPS, LOTS AND RESERVE ARE TO BE FULLY GRASSED BY HYDROMULCHING, WATERING AND MAINTAINED UNTIL THE END OF THE MAINTENANCE PERIOD.

GENERAL

- THE CONTRACTOR SHALL:
 - GIVE 5 DAYS NOTICE IN WRITING TO COGG SUBDIVISIONS ENGINEER OR REPRESENTATIVE PRIOR TO THE COMMENCEMENT OF WORKS.
 - NOTIFY COGG SUBDIVISIONS ENGINEER OR REPRESENTATIVE 24 HOURS PRIOR TO WORKING ON ANY WEEKEND.
 - BE FULLY AWARE OF ALL SITE CONDITIONS PRIOR TO TENDERING.
 - BE RESPONSIBLE FOR LOCATING ALL EXISTING SERVICES PRIOR TO THE COMMENCEMENT OF WORKS AND SHALL BE RESPONSIBLE FOR ANY DAMAGE TO THE SERVICES.
 - BE RESPONSIBLE FOR THE INSTALLATION OF ALL SERVICES REQUIRED FOR THE PROJECT.
 - ENSURE THAT ALL SERVICES ARE INSTALLED TO THE SPECIFIED OFFSETS AND MEETS MINIMUM COVER REQUIREMENTS. ALL SURFACE FIXTURES, PITS, VALVES, FIREPLUGS, ETC. SHALL BE INSTALLED A MINIMUM OF 6.0m FROM ANY SIDE BOUNDARY IN THE ROAD RESERVE AND SHALL MATCH THE REQUIRED FINISHED SURFACE LEVEL. THIS APPLIES TO ALL SERVICES REQUIRED FOR THE PROJECT IRRESPECTIVE IF THEY ARE INSTALLED BY THE CONTRACTOR OR OTHERWISE.
 - COMPLY WITH THE REQUIREMENTS OF THE MINES ACT 1958 AND RELEVANT REGULATIONS INCLUDING NOTIFICATION IN WRITING (CLAUSE 385) TO THE CHIEF MINING INSPECTOR OF THE INTENTION TO COMMENCE EXCAVATION OPERATIONS WHERE ANY TRENCH IS 1.5m OR MORE IN DEPTH.
 - GIVE 24 HOURS NOTICE TO COGG SUBDIVISIONS ENGINEER OR REPRESENTATIVE PRIOR TO BACKFILLING OF ANY PIPE TRENCHES OR LAYING OF ANY PAVEMENT OR CONCRETE WORKS SO THAT THE WORKS CAN BE CHECKED AND APPROVED.
 - COMPLY WITH THE OCCUPATIONAL HEALTH AND SAFETY (CONFINED SPACES) REGULATIONS AND CODE OF PRACTICE FOR CONFINED SPACES.
 - BE RESPONSIBLE FOR THE COMPACTION AND/OR ANY OTHER REQUIRED TESTING OF THE PAVEMENT MATERIAL BY AN APPROVED GEOTECHNICAL CONSULTANT AS AND WHEN DIRECTED BY COGG SUBDIVISIONS ENGINEER OR REPRESENTATIVE.
- ANY WORKS WITHIN ROADWAYS SHALL SATISFY COUNCIL'S "REQUIREMENTS FOR OCCUPANCY OF ROAD RESERVE". CONTACT COGG TRAFFIC MANAGEMENT OFFICER ON TELEPHONE (03) 52724384 FOR FURTHER SPECIFIC DETAILS RELATING TO THIS PROJECT. A COPY OF THE TRAFFIC MANAGEMENT PLAN IS TO BE FORWARDED TO THE COGG SUBDIVISIONS ENGINEER OR REPRESENTATIVE PRIOR TO WORKS COMMENCING.
- ALL REASONABLE CARE SHALL BE TAKEN BY THE CONTRACTOR TO PRESERVE THE SURVEY PEGS. ANY REINSTATEMENT OF BOUNDARY PEGS FOR CONSTRUCTION IS THE RESPONSIBILITY OF THE CONTRACTOR. BENCHMARK VALUES ARE VALID FOR 6 MONTHS FROM THE ISSUED DATE OF THE SURVEY AND ARE TO BE CHECKED BY THE CONTRACTOR PRIOR TO COMMENCEMENT OF WORKS AND ANY DISCREPANCIES OR INVALID VALUES ARE TO BE REPORTED IMMEDIATELY.
- ALL DIMENSIONS ARE IN METRES AND LEVELS ARE TO AUSTRALIAN HEIGHT DATUM (A.H.D.)
- ALL SEWER MANHOLES LOCATED UNDER NEW FOOTPATH TO HAVE OFFSET COVER ROTATED AND LEVELS ADJUSTED SO THAT THE COVERS ARE ENTIRELY LOCATED WITHIN THE FOOTPATH WITH APPROPRIATELY POSITIONED JOINTS IN PATH AND FLUSH WITH SURFACE.

ROADWORKS

- SUBSOIL DRAINS ARE TO BE CONSTRUCTED BEHIND THE KERB AND CHANNEL OR AS DIRECTED BY THE COGG SUBDIVISIONS ENGINEER OR REPRESENTATIVE AND ARE TO BE IN ACCORDANCE WITH THE IDM.
- WHERE DRAINAGE LINES EXIST BEHIND THE KERB AND CHANNEL SUBSOIL DRAINAGE IS NOT REQUIRED HOWEVER A 1m LENGTH OF SUBSOIL DRAIN INCLUDING FILTER SOCK IS REQUIRED BOTH SIDES OF DRAINAGE PITS.
- ALL FOOTPATHS ARE REQUIRED TO BE A MINIMUM 32MPa (N32) IN STRENGTH. THEY ARE TO BE A MINIMUM OF 125mm THICK WITH SL72 REINFORCEMENT AND BEDDED ON A MINIMUM OF 100mm COMPACTED CLASS 3 FCR WITH THE BEDDING TO EXTEND 75mm BEYOND THE EDGES OF THE PROPOSED FOOTPATH PRIOR TO THE PLACEMENT OF THE TIMBERS AND BOARDS. CONTRACTION OR EXPANSION JOINTS ARE TO BE CONSTRUCTED BETWEEN 10 TO 15 METER INTERVALS. WEAKENED PLANE JOINTS ARE TO BE CONSTRUCTED AT 1200mm SPACING.
- WHERE FILLING IS REQUIRED UNDER THE FOOTPATH BEDDING MATERIAL THEN CLASS 4 FCR IS TO BE USED UNLESS OTHERWISE APPROVED BY THE COGG SUBDIVISIONS ENGINEER.
- CONCRETE FOR KERB AND CHANNEL USED IN EXTRUSION MACHINES SHALL HAVE A MINIMUM CEMENT CONTENT OF 280 KG/M3 IN LOCAL STREETS AND 320 KG/M3 IN TRAFFIC ROUTES. REFER VICROADS STANDARD SPECIFICATION 703.
- CONCRETE PAVEMENT STRENGTH REQUIREMENTS ARE TO ADHERE TO AUSTRROADS GUIDE TO PAVEMENT TECHNOLOGY 2010 AND THE GUIDE TO STRUCTURAL DESIGN OF ROAD PAVEMENTS 2006, WITH A MINIMUM 20-YEAR DESIGN LIFE.
- CONCRETE FOR ALL OTHER APPLICATIONS IS TO HAVE A MINIMUM STRENGTH OF 25 MPA AT 28 DAYS.
- AN APPROPRIATE CURING METHOD IN ACCORDANCE WITH AUSTRALIAN STANDARDS MUST BE EMPLOYED FOR ALL CONCRETE INFRASTRUCTURE. APPROPRIATE DOCUMENTATION FOR TESTING AS PER AS 1379 AT HANDOVER INSPECTION IS TO BE PROVIDED. REFER COGG STANDARDS AND THEIR DESIGN NOTE 12.
- TO ALLOW FOR A CONTINUOUS CONCRETE KERB AND CHANNEL POUR THE STORMWATER PIT CONCRETE SURROUND IS TO BE IN PLACE PRIOR TO THE POUR COMMENCING. IF THE PIT SURROUNDS ARE NOT IN PLACE THEN THE INITIAL KERB AND CHANNEL POUR IS TO STOP ONE METRE EITHER SIDE OF EVERY PIT.
- PRIOR TO ANY FILLING ON LOTS ALL TOPSOIL IS TO BE REMOVED AND STOCKPILED. THE FILL MUST BE APPROVED AND CONSOLIDATED IN 150mm COMPACTED LAYERS TO A DRY DENSITY OF 95% STANDARD COMPACTION IN ACCORDANCE WITH AS1289. THE TOPSOIL IS THEN TO BE UNIFORMLY REPLACED TO A COMPACTED DEPTH OF 100mm. COMPACTION TESTING WILL BE REQUIRED AT THE DISCRETION OF THE COGG SUBDIVISIONS ENGINEER OR REPRESENTATIVE.
- ALLOTMENTS SHALL BE GRADED TO AN EVEN SURFACE AT THE COMPLETION OF ALL WORKS AND SHALL HAVE A MINIMUM GRADE OF 1 IN 200 (IDM) TO THEIR NOMINATED DRAINAGE CONNECTION POINTS. ALL SURPLUS SPOIL, BOXTHORN, FENCING, CONSTRUCTION WASTE AND OTHER RUBBISH SHALL BE REMOVED FROM SITE AT THE COMPLETION OF WORKS.
- BATTER SLOPES ON LOTS SHALL BE A MAXIMUM OF 1 IN 6 FOR FILL AND 1 IN 4 FOR CUT UNLESS OTHERWISE SHOWN.
- TIMBER RAIL AND POST (0.6m HIGH) OR AS APPROVED BY COUNCIL PARKS/RECREATION AND OPEN SPACE/ENVIRONMENT DEPARTMENTS ARE TO BE PLACED ACROSS THE RESERVE FRONTAGE. REFER TO COUNCIL STANDARD DRAWING COGG 709. A DEMOUNTABLE SECTION FOR VEHICLE ACCESS TO COUNCIL STANDARDS, REFER STANDARD DRAWING COGG702 & COGG703.
- STREET SIGNS ARE TO BE LOCATED AS INDICATED ON THE PLANS AND INSTALLED IN ACCORDANCE WITH VICROADS TRAFFIC ENGINEERING MANUAL VOLUME 2. MOUNTING HEIGHT IS TO BE TO THE UNDERSIDE OF THE SIGN AND IS TO BE A MINIMUM OF 2.1m AND MAXIMUM OF 3.0m.
- 'NO THROUGH ROAD' SIGN IS TO BE INSTALLED BELOW THE STREET SIGN WHERE APPLICABLE.
- ALL REINFORCEMENT USED IN CONCRETE WORKS FOR FOOTPATH DRIVEWAYS AND ROADS IS TO BE ADEQUATELY SUPPORTED BY APPROPRIATE SIZED BAR CHAIRS PRIOR TO THE POURING/PLACEMENT OF CONCRETE.
- AT THE TERMINATION OF STAGED PAVEMENT CONSTRUCTION, A CONCRETE EDGE STRIP 200mm X 200mm AND SUBSOIL DRAIN IS TO BE INSTALLED ACROSS THE WIDTH OF THE PAVEMENT AND A CHEVRON MARKER SIGN IS TO BE INSTALLED ACROSS THE FULL WIDTH OF THE ROAD RESERVE. APPROPRIATE RETAINING WALLS/FENCING IS TO BE PROVIDED AS DIRECTED BY COGG SUBDIVISIONS ENGINEER OR REPRESENTATIVE.
- WHERE LINE MARKING NEEDS TO BE REMOVED, THESE LINES ARE TO BE PERMANENTLY REMOVED EITHER BY GRINDING THE OLD LINES OFF OR BY PLACING A SEAL AND GRIT TREATMENT (USING THE 'FLOCON' SYSTEM) OVER THE UNWANTED LINES.
- LOT NUMBERS SHALL BE STENCILED IN 50mm HIGH FIGURES WITH WHITE PAINT ON THE FACE OF THE KERB AND CHANNEL.
- CIVIL CONTRACTOR TO CONTACT SUPERINTENDENT MINIMUM OF 7 DAYS PRIOR TO POURING ANY KERB & CHANNEL TO ENSURE THAT DRIVEWAY LOCATIONS HAVE NOT ALTERED.
- CIVIL CONTRACTOR TO INSTALL PROPOSED PSM'S. THEY ARE TO BE SUPPLIED AND INSTALLED TO DELWP REQUIREMENTS. THEY ARE NOT TO BE PLACED IN THE FOOTPATH UNLESS AGREED BY COGG.

DRAINAGE

- PIPE DRAINAGE WITHIN ROADWAYS TO BE REINFORCED CONCRETE PIPES - CLASS 2 UNLESS OTHERWISE SHOWN.
- ALL REINFORCED CONCRETE PIPES ARE TO BE RUBBER RING JOINTED.
- PIPES IN EASEMENTS ARE TO BE RUBBER RING JOINTED OR UPVC SEWER CLASS PIPES WITH SOLVENT CEMENT JOINTS.
- ALL DRAINAGE PITS IN COUNCIL RESIDENTIAL ROAD RESERVES, DRAINAGE RESERVES AND RECREATION RESERVES ARE TO HAVE LIDS THAT ARE AT LEAST CLASS C (MEDIUM DUTY) IN ACCORDANCE WITH COGG STANDARDS AND THEIR DESIGN NOTE 13.
- ALL PITS ARE TO BE SET OUT FROM SURVEY CO-ORDINATES USING SET OUT POINTS DETAILED IN THE COGG STANDARD DRAWINGS OR AS SPECIFIED IN THIS DRAWING SET.
- ALL PIPES UNDER FOOTPATHS, DRIVEWAYS AND BEHIND BACK OF KERB SHALL BE BACKFILLED WITH 20mm NOM SIZE CLASS 3 FINE CRUSHED ROCK (WETMX) COMPACTED TO 95% MODIFIED COMPACTION IN 150mm MAXIMUM LAYERS.
- CONTRACTOR TO USE 2% CEMENT STABILISED SAND FROM THE BOTTOM OF THE STORMWATER PIPE TO THE SPRINGLINE WHEN DRAINAGE IS CONSTRUCTED UNDER THE ROAD. CLASS 3 CRUSHED ROCK TO BE USED FOR BACKFILL FROM THE SPRINGLINE TO THE PAVEMENT SUB-BASE.
- PIPEWORK AT ALL PITS TO BE WELL ALIGNED TO ENSURE FLOW IS GUIDED DIRECTLY TO OUTLET PIPE.
- ALL PIPELINES ARE TO BE INSPECTED VIA CCTV AT PRACTICAL COMPLETION AT THE CONTRACTOR'S EXPENSE AND UNDER THE SUPERVISION OF COGG SUBDIVISIONS ENGINEER OR REPRESENTATIVE.
- PROPERTY INLET PITS TO BE LOCATED 1m FROM THE LOW CORNER UNLESS OTHERWISE SHOWN.
- HOUSE DRAINS ARE TO BE 100mm DIAMETER UPVC SEWER CLASS PVC SOCKETED PIPES LOCATED 6.5m FROM THE LOW CORNER OF THE LOT UNLESS OTHERWISE SHOWN. OPTION "No. 1" IS TO CONNECT TO A PIT, "No.2" IS TO CONNECT TO THE UNDERGROUND DRAINAGE PIPE AND "No.3" IS TO KERB (MINIMUM 1.0m AWAY FROM EDGE OF VEHICLE LAYBACK).
- HOUSE DRAINS ARE TO BE A MINIMUM OF 0.5m BELOW FINISHED SURFACE AT THE LOT BOUNDARY UNLESS OTHERWISE SHOWN.
- EASEMENT DRAIN CONNECTION TO BE A MINIMUM OF 0.5m BELOW FINISHED SURFACE UNLESS OTHERWISE SHOWN.
- WHEN USING 150mm DIAMETER UPVC SEWER CLASS PIPES IN EASEMENTS FOR PRIVATELY OWNED PROPERTIES, THE HOUSE DRAINS ARE TO BE CONNECTED USING STANDARD T-PIECE FITTINGS.
- WHEN USING 225mm DIAMETER OR LARGER UPVC PIPES, HOUSE DRAINS ARE TO BE CONNECTED IN A SIMILAR WAY TO CONCRETE PIPES SUBJECT TO THE INLET BEING CORE DRILLED.
- WATER AND GAS SERVICE CONDUITS SHALL BE LOCATED CLEAR OF ALL DRIVEWAY CROSSINGS AND SHALL EXTEND FROM THE POINT OF SUPPLY TO AT LEAST 500mm INSIDE THE HOUSE LOT TO BE SERVICED AND LEFT EXPOSED UNTIL INSPECTED BY COGG SUBDIVISIONS ENGINEER. WATER CONDUITS ARE TO BE LOCATED AT LEAST 6.5m FROM SIDE BOUNDARY. GAS CONDUITS ARE TO BE LOCATED 2m FROM "NON-DRIVEWAY" SIDE BOUNDARY OF LOT TO BE SERVICED. CONDUIT TRENCHES ARE TO BE BACKFILLED WITH CLASS 3 FCR. NEXT TO WATER CONDUIT IS PREFERRED.
- THE LOCATION OF HOUSE DRAINS (H) AND SERVICE CONDUITS (W, G, T, AND E) ARE TO BE NEATLY ETCHED ON THE KERB FACE WITH 50mm HIGH LETTERS.
- IN ROAD RESERVE EXISTING OPEN DRAINS ARE TO BE CLEANED OUT TO AN APPROVED BASE AND ANY SPOIL IS TO BE REMOVED FROM THE SITE. STRUCTURAL FILL (CLASS 4 MINIMUM) IS TO BE PLACED IN NOT MORE THAN 150mm LAYERS AND COMPACTED TO A MINIMUM OF 98% STANDARD COMPACTION. COMPACTION TESTS ARE TO BE PROVIDED TO THE SATISFACTION OF COGG SUBDIVISIONS ENGINEER OR REPRESENTATIVE.
- ALL SUMPS IN PRE-CAST CONCRETE PITS ARE TO BE INFILLED WITH CONCRETE FLUSH TO THE INVERT LEVEL OF THE OUTLET PIPE, UNLESS APPROVED OTHERWISE BY THE COUNCIL WORKS INSPECTOR.
- ALL DRAINAGE PIT LIDS ARE TO BE FIBRE REINFORCED PLASTIC (FRP) OR APPROVED EQUIVALENT TO THE REQUIRED CLASS LOADING, ALL DRAINAGE PITS WITHIN THE PAVEMENT ARE TO BE CLASS D GATIC. REFER COGG STANDARDS AND THEIR DESIGN NOTE 13.
- BEDDING, LAYING, JOINTING, AND BACKFILLING OF ALL STORMPRO PIPES TO COMPLETED IN ACCORDANCE WITH AS/NZS 2566.2.
- CONCRETE FOR STORMWATER PITS AND ANY OTHER STORMWATER RELATED STRUCTURE IS TO HAVE A MINIMUM STRENGTH OF 25MPA AT 28 DAYS IN ACCORDANCE WITH IDM STANDARDS.



G & A DRAPER SUPERANNUATION FUND PTY LTD
YARINGA ARMSTRONG CREEK

STAGE 6
MOUNT DUNEED, VIC 3217.

INDEX

| | | |
|----------|-------|---|
| SHEET 1 | REV A | INDEX AND NOTES |
| SHEET 2 | REV A | ROAD LAYOUT PLAN |
| SHEET 3 | REV A | SERVICES LAYOUT PLAN |
| SHEET 4 | REV A | TYPICAL ROAD CROSS SECTIONS |
| SHEET 5 | REV A | ROAD LONGITUDINAL SECTIONS |
| SHEET 6 | REV A | INTERSECTION DETAIL & KERB RETURNS |
| SHEET 7 | REV A | CURVE DETAIL & KERB RETURNS |
| SHEET 8 | REV A | ROAD CROSS SECTIONS - CORYMBIA STREET |
| SHEET 9 | REV A | ROAD CROSS SECTIONS - GYMEA STREET |
| SHEET 10 | REV A | ROAD CROSS SECTIONS - GYMEA STREET |
| SHEET 11 | REV A | ROAD CROSS SECTIONS - GYMEA STREET |
| SHEET 12 | REV A | ROAD CROSS SECTIONS - GYMEA STREET |
| SHEET 13 | REV A | ROAD CROSS SECTIONS - CALLISTEMON ROAD |
| SHEET 14 | REV A | DRAINAGE LONGITUDINAL SECTIONS & PIT SCHEDULE |
| SHEET 15 | REV A | SIGNAGE & LINEMARKING PLAN |

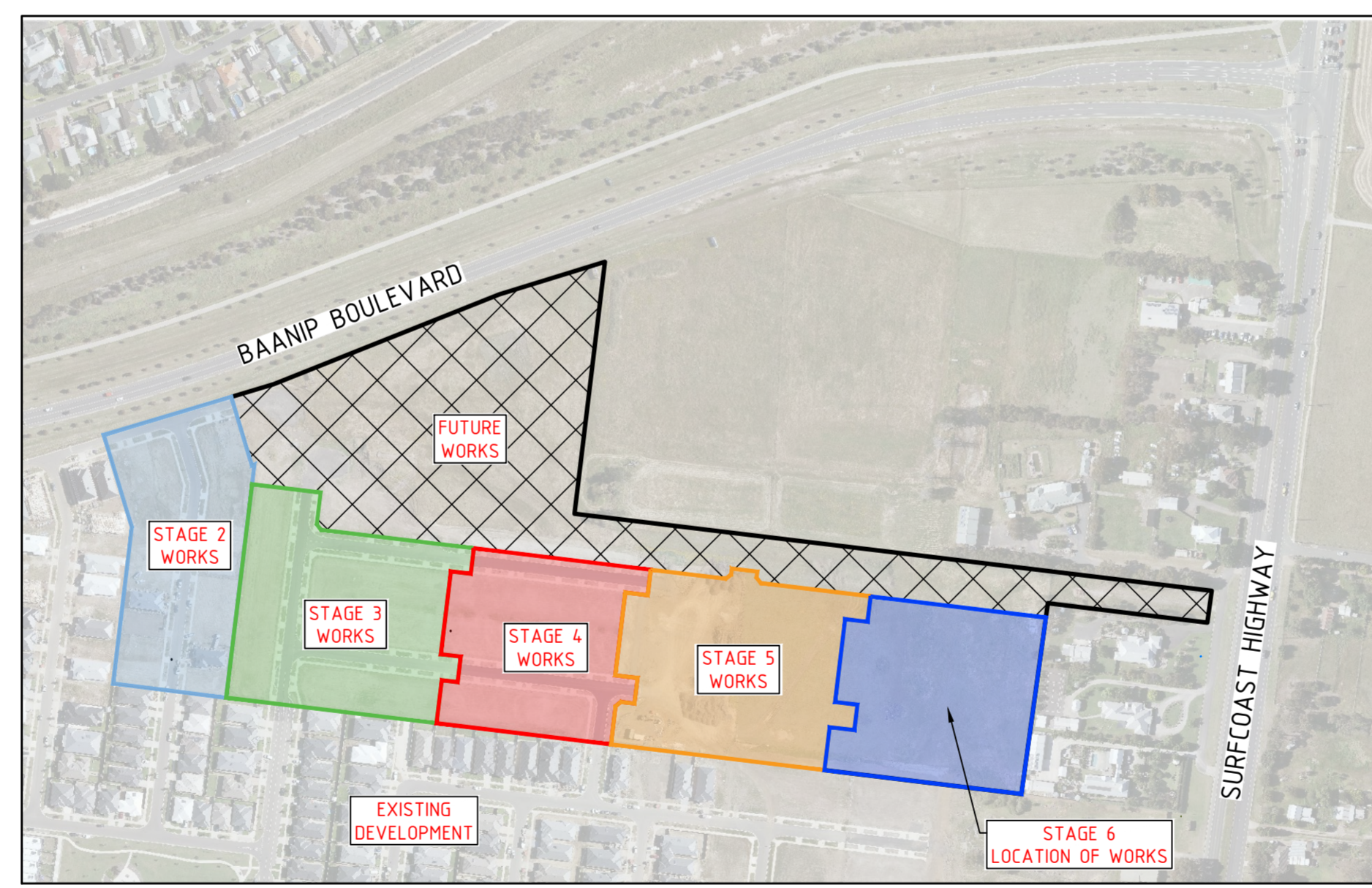

LOCALITY PLAN

SCALE: N.T.S
 MELWAYS REF: MAP465 F10



FOR APPROVAL

GREATER GEELONG CITY COUNCIL
 PLANNING ENVIRONMENT ACT 1987
 GREATER GEELONG PLANNING SCHEME

Endorsed Plan
 Planning Permit No: PP-1246-2018
 Sheet 1 of 15
 Approved By Daniel Cromberge
 Approved Date 26/07/2022

NOTE: THIS IS NOT A BUILDING APPROVAL
 Certification No: 15414

| | | | | | | | | | | | | | | | | |
|-------|------------|------------|-----|-----------------------------|------------|-------|----------|----------|--------------------|-------------|-------------|-----------|--|----------|---|-------------------------|
| ISSUE | ISSUED FOR | DATE | No. | AMENDMENT | DATE | DRAWN | APPROVED | DESIGNED | S. HUNDT | DATE: | 23/12/2021 | CLIENT: | G & A DRAPER SUPERANNUATION FUND PTY LTD | PROJECT: | STAGE 6 YARINGA ARMSTRONG CREEK MOUNT DUNEED, VIC, 3217 | CITY OF GREATER GEELONG |
| 00 | APPROVAL | 23/12/2021 | A | DRAINAGE PIPE TYPES UPDATED | 29/06/2022 | J.P. | B.J. | DRAWN | J. PREECE | SCALE: | REFER SHEET | | | | | |
| 01 | APPROVAL | 24/03/2022 | | | | | | SURVEY | CARDNO TGM GEELONG | SHEET SIZE: | A1 | | | | | |
| 02 | APPROVAL | 07/04/2022 | | | | | | CHECKED | S. HUNDT | APPROVED: | | | | | | |
| 03 | APPROVAL | 09/05/2022 | | | | | | POS NO | PS 847803L | VERSION | V2 | PERMIT NO | PP-1246-2018 | | | |

LEGEND

EXISTING

| | |
|--|--|
| | TITLE |
| | EASEMENT |
| | KERB |
| | DRIVEWAY |
| | TOP OF BATTER |
| | TOE OF BATTER |
| | SWALE DRAIN (TO REMOVE) |
| | FENCE (TO REMOVE) |
| | SEWER |
| | STORMWATER DRAINAGE PIPE/PIT |
| | STREET SIGN |
| | LINEMARKING |
| | TEMPORARY TURNAROUND (TO BE REMOVED) |
| | EXISTING VEGETATION (PREVIOUSLY REMOVED) |

PROPOSED

| | |
|--|--|
| | TITLE BOUNDARY |
| | EASEMENT |
| | FINISHED SURFACE LEVEL |
| | EXISTING SURFACE LEVEL |
| | BOTTOM OF RIDGE LEVEL |
| | ROAD CENTRELINE CHAINAGE |
| | ROAD TANGENT CHAINAGE |
| | KERB AND CHANNEL DRIVEWAY LAYBACK |
| | 125mm FOOTPATH |
| | HOTMIX PAVEMENT |
| | INDICATES FILLING ON LOTS (LESS THAN 300mm) |
| | INDICATES FILLING ON LOTS (GREATER THAN 300mm) |
| | SEWER |
| | STORMWATER DRAINAGE |
| | LOT FALL ARROW |
| | TOP OF BATTER |
| | TOE OF BATTER |
| | TEMP BATTER TOE |
| | TEMP BATTER TOP |
| | SWALE DRAIN |
| | FENCE |
| | RETAINING WALL |
| | PSM (BY OTHERS) |
| | TEMPORARY BENCH MARK |
| | STREET SIGN |
| | LINEMARKING |

FUTURE

| | |
|--|-------|
| | TITLE |
| | KERB |

GREATER GEELONG CITY COUNCIL
PLANNING ENVIRONMENT ACT 1987
GREATER GEELONG PLANNING SCHEME

Endorsed Plan
Planning Permit No: PP-1246-2018
Sheet 2 of 15
Approved By Daniel Cromberge
Approved Date 26/07/2022

NOTE: THIS IS NOT A BUILDING APPROVAL
Certification No: 15414

FOR APPROVAL



WARNING
BEWARE OF UNDERGROUND SERVICES
THE LOCATIONS OF UNDERGROUND SERVICES ARE APPROXIMATE ONLY AND THEIR EXACT POSITION SHOULD BE PROVEN ON SITE. NO GUARANTEE IS GIVEN THAT ALL EXISTING SERVICES ARE SHOWN.

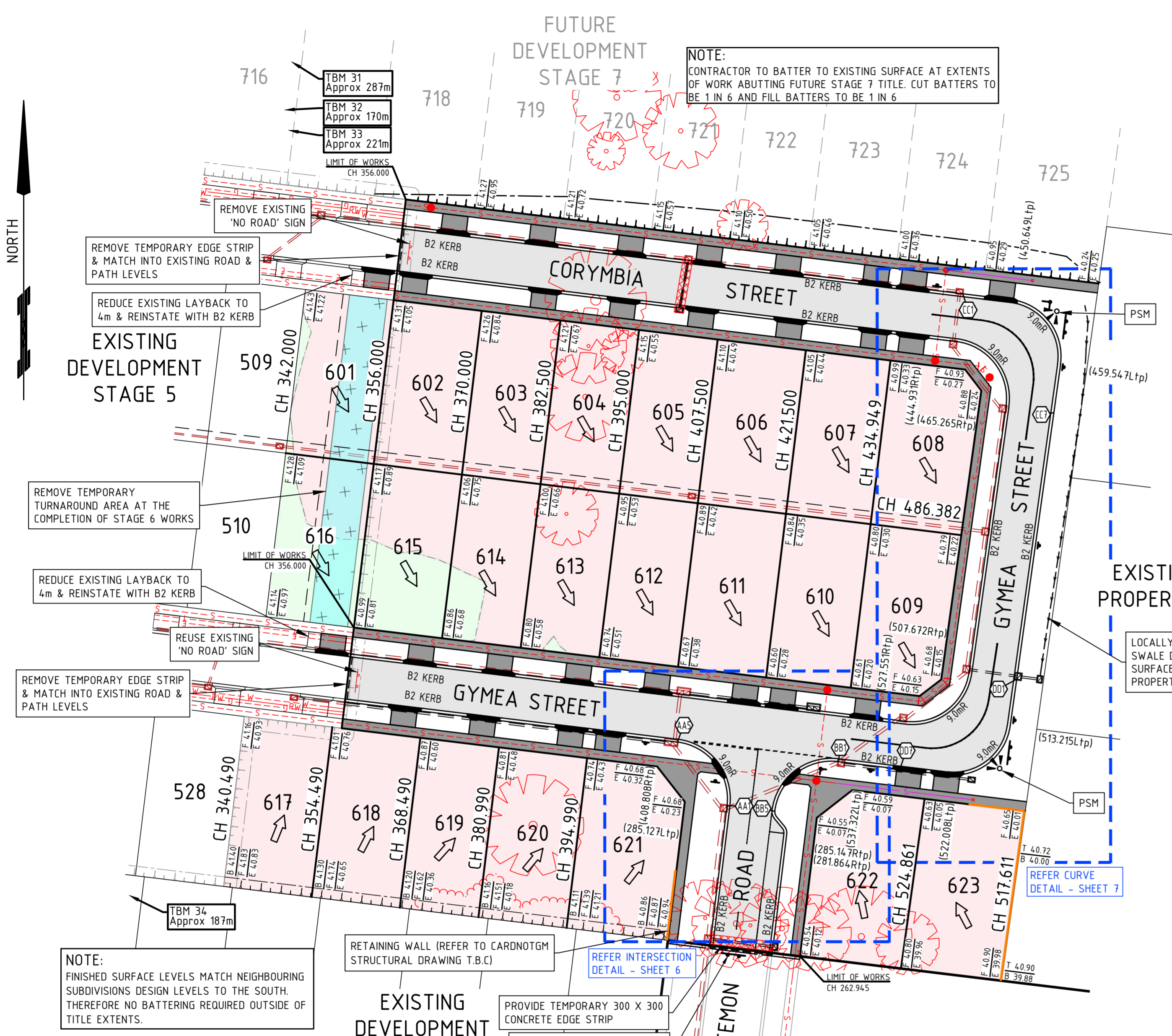

SURVEY CONTROL POINTS
DATE OF SURVEY: 23/12/2020

| DESCRIPTION | PLANE EASTING | PLANE NORTHING | AHD LEVEL |
|----------------------|---------------|----------------|-----------|
| TBM 31 - STAR PICKET | 266446.46 | 5767028.95 | 41.60 |
| TBM 32 - STAR PICKET | 266514.54 | 5766907.57 | 41.86 |
| TBM 33 - SPIKE | 266569.09 | 5766922.28 | 41.71 |
| TBM 34 - STAR PICKET | 266507.52 | 5766822.47 | 41.72 |

PERMANENT SURVEY MARKS (SMES)

| DESCRIPTION | MGA2020 ZONE 55 EASTING | MGA2020 ZONE 55 NORTHING | AHD LEVEL |
|-------------|-------------------------|--------------------------|-----------|
| PM96 | 267096.245 | 5767426.173 | 31.704 |
| PM195 | 266922.784 | 5766462.063 | 38.776 |

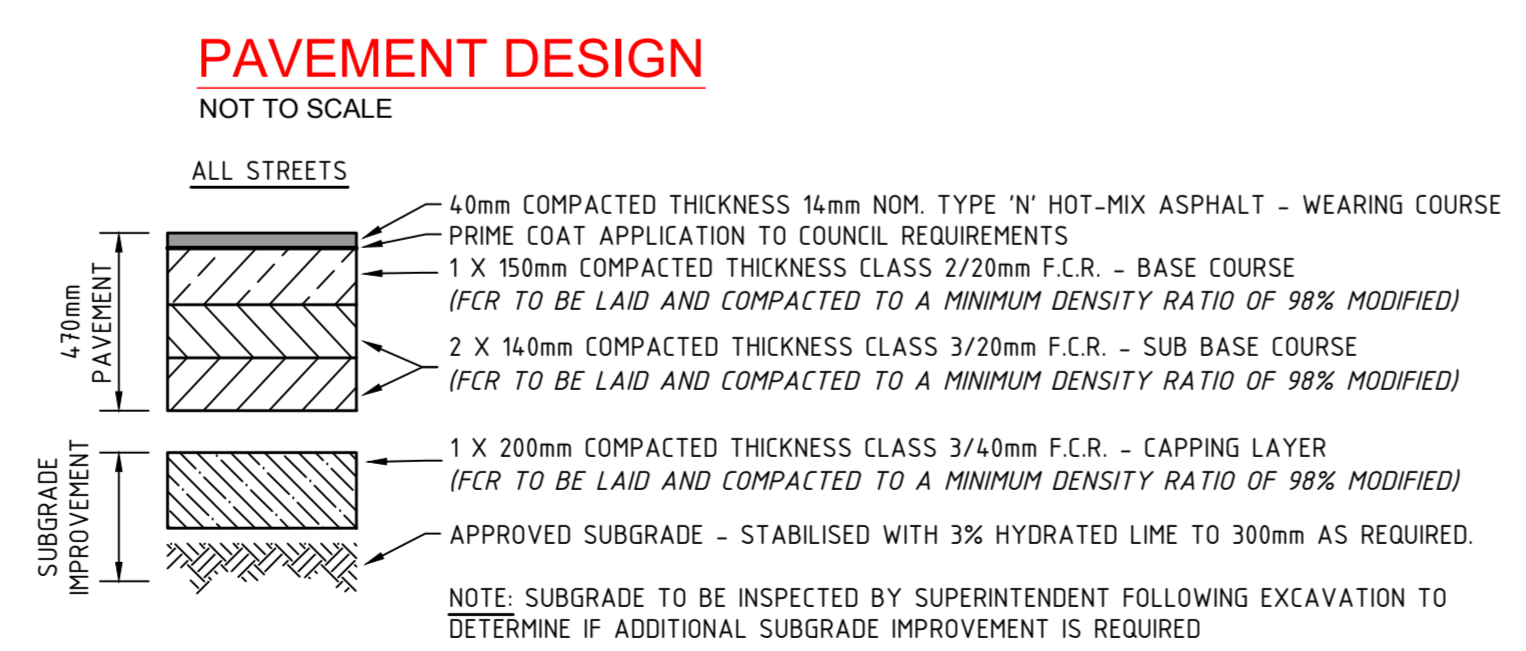
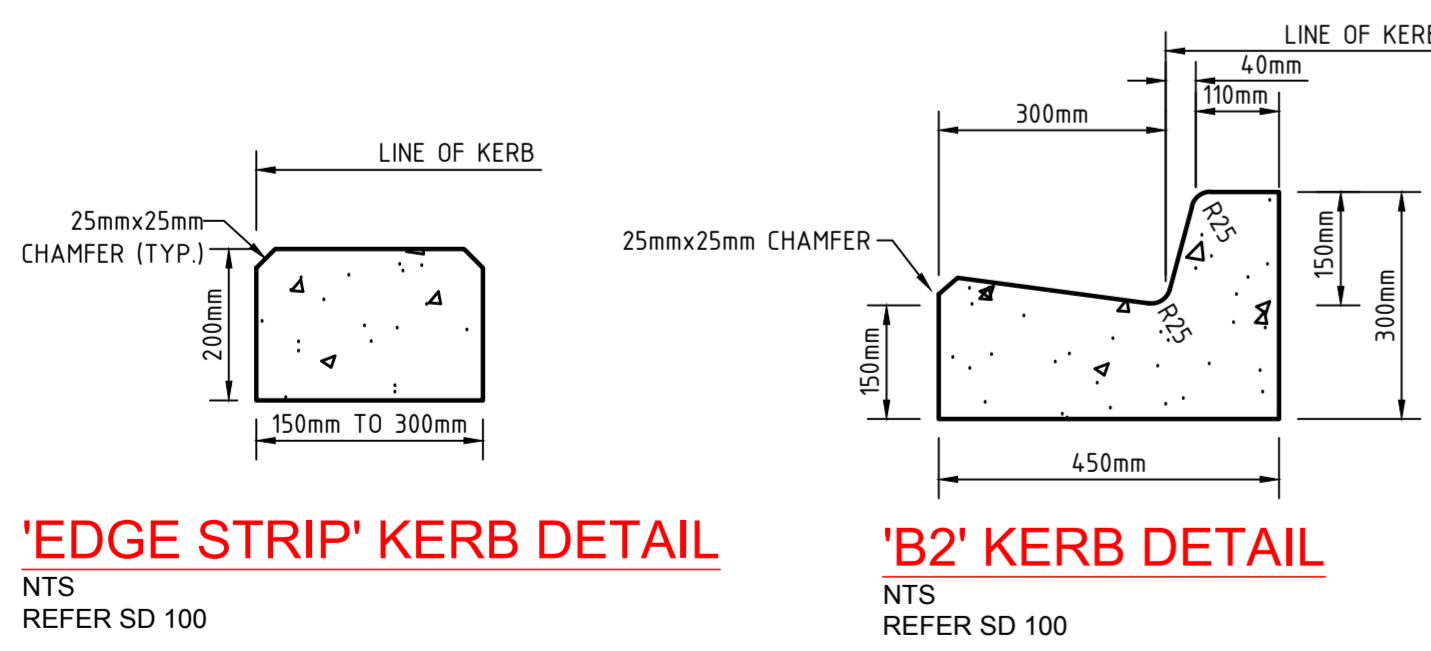
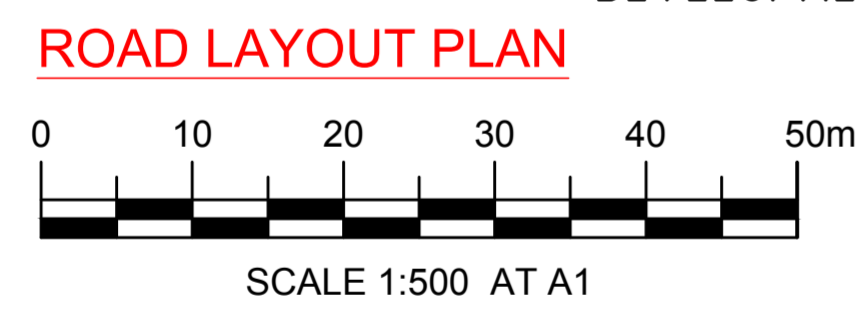

| ISSUE | ISSUED FOR | DATE | No. | AMENDMENT | DATE | DRAWN | APPROVED | DESIGNED |
|-------|------------|------------|-----|-----------------------------|------------|-------|----------|--------------------|
| 00 | APPROVAL | 23/12/2021 | A | DRAINAGE PIPE TYPES UPDATED | 29/06/2022 | J.P. | B.J. | S. HUNDT |
| 01 | APPROVAL | 24/03/2022 | | | | | | J. PREECE |
| 02 | APPROVAL | 07/04/2022 | | | | | | CARDNO TGM GEELONG |
| 03 | APPROVAL | 09/05/2022 | | | | | | S. HUNDT |

| DATE | DESIGNED | SCALE | SHEET SIZE |
|------------|----------|-------------|------------|
| 23/12/2021 | S. HUNDT | REFER SHEET | A1 |

| DATE | DESIGNED | SCALE | SHEET SIZE |
|------------|----------|-------------|------------|
| 23/12/2021 | S. HUNDT | REFER SHEET | A1 |

Cardno TGM
ABN 11 125 568 461
Level 1, 27-31 Myers Street (PO Box 1137) Geelong, VIC Australia 3220
Phone +61 3 5202 4600 Fax +61 3 5202 4691
Email: victoria@cardno.com.au Web: www.cardno.com

CLIENT: G & A DRAPER SUPERANNUATION FUND PTY LTD
P.O. BOX 287
BELMONT, VIC, 3216

PROJECT: STAGE 6
YARINGA ARMSTRONG CREEK
MOUNT DUNEED, VIC, 3217
CITY OF GREATER GEELONG

CIVIL DRAWING
DRAWING TITLE: ROAD LAYOUT PLAN
CardnoTGM REF. No: 18518-206
SHEET: 2 OF 15 REV: A

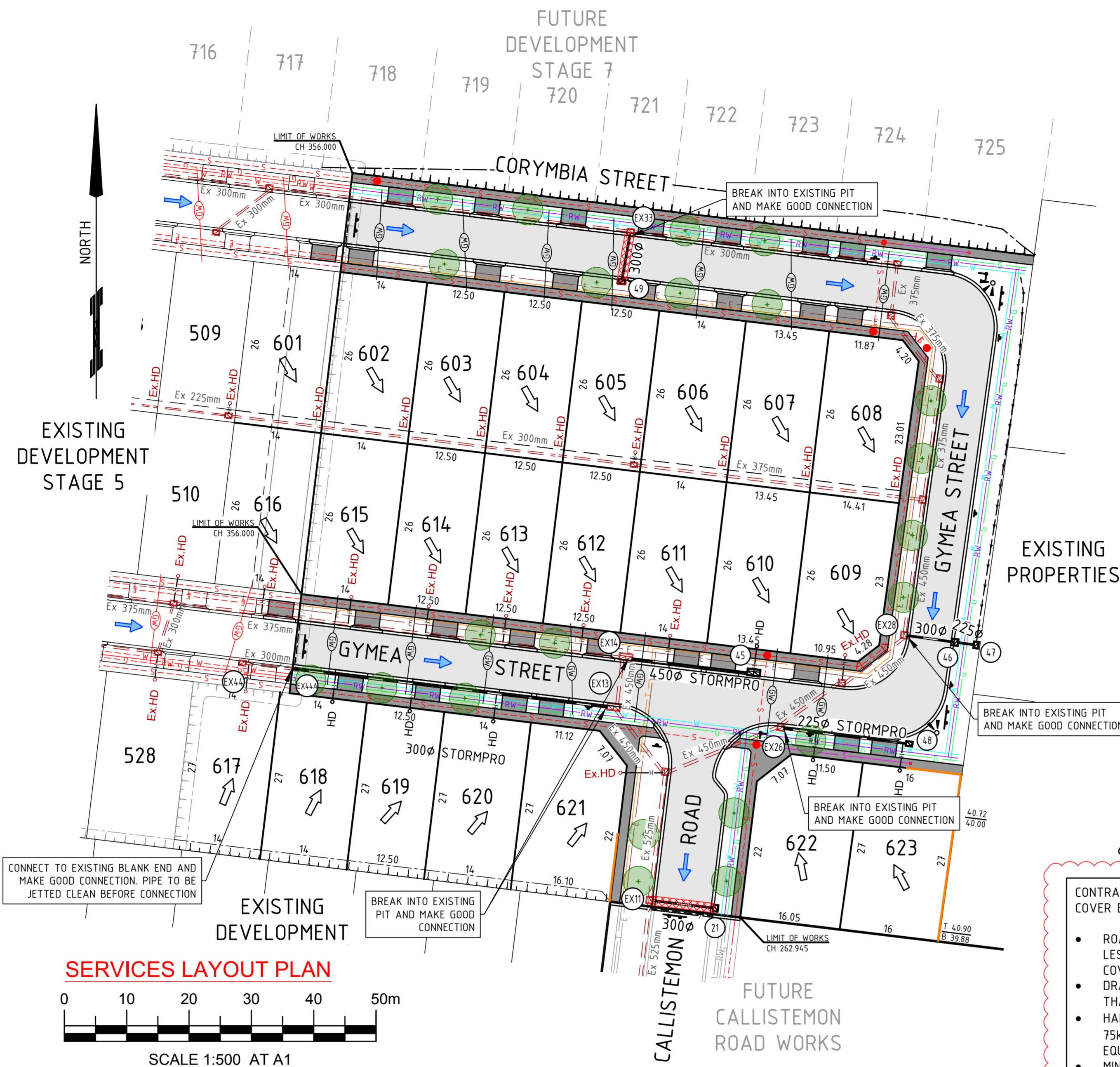

| LEGEND | |
|-----------------|--|
| EXISTING | |
| | TITLE |
| | EASEMENT |
| | KERB |
| | LAYBACK & DRIVEWAY |
| | ELECTRICAL |
| | GAS |
| | TELECOMMUNICATIONS |
| | SEWER |
| | WATER |
| | RECYCLED WATER |
| | STORMWATER DRAINAGE PIPE / PIT |
| | HOUSE DRAIN |
| PROPOSED | |
| | TITLE BOUNDARY |
| | EASEMENT |
| | KERB AND CHANNEL DRIVEWAY LAYBACK |
| | 125mm FOOTPATH |
| | HOTMIX PAVEMENT |
| | ELECTRICAL |
| | GAS |
| | TELSTRA |
| | SEWER |
| | WATER |
| | RECYCLED WATER |
| | GAS / WATER CONDUIT |
| | STORMWATER DRAINAGE PIPE / PIT |
| | STORMWATER DRAINAGE PIPE WITH HAND COMPACTION (REFER NOTE THIS PAGE) |
| | DRAINAGE HOUSE CONNECTION |
| | DRAINAGE PIT NUMBER |
| | LOT FALL ARROW |
| | 100 YEAR OVERLAND FLOW ARROW |
| | INDICATIVE STREET TREE (REFER LANDSCAPE PLANS) |
| FUTURE | |
| | TITLE |
| | KERB |
| | ELECTRICAL |
| | GAS |
| | TELECOMMUNICATIONS |
| | SEWER |
| | WATER |
| | STORMWATER DRAINAGE PIPE / PIT |

CONTRACTOR TO INSTALL STORMPRO STORMWATER PIPES WITH LIMITED COVER BASED ON THE PARAMETERS & LIMITATIONS AS NOTED BELOW.

- ROAD PAVEMENT THAT IS LOCATED ABOVE DRAINAGE WITH COVER OF LESS THAN 500mm IS TO BE HAND COMPACTED UNTIL MINIMUM 500mm COVER FROM THE OVERTOP OF THE PIPE IS ACHIEVED.
- DRAINAGE LINES SHOWN WITH RED HATCH INDICATE DRAINAGE LINES THAT NEED HAND COMPACTION.
- HAND COMPACTION METHODS INCLUDE VIBRATORY RAMMER (UP TO 75kg) / VIBRATORY TRENCH ROLLER (UP TO 2t) OR APPROVED EQUIVALENT LOADING.
- MINIMUM 500mm COVER REQUIRED OVER ALL STORMPRO PIPES PRIOR TO FIRST MECHANICAL PROOF ROLL. MECHANICAL PROOF ROLL TO A LOADING OF A VIBRATORY SMOOTH DRUM ROLLER (7t) OR APPROVED EQUIVALENT LOADING.
- CONTRACTOR TO CONFIRM WITH DESIGN ENGINEER IF THESE PARAMETERS ABOVE CANNOT BE ACHIEVED.

FOR APPROVAL

WARNING
BEWARE OF UNDERGROUND SERVICES

THE LOCATIONS OF UNDERGROUND SERVICES ARE APPROXIMATE ONLY AND THEIR EXACT POSITION SHOULD BE PROVEN ON SITE. NO GUARANTEE IS GIVEN THAT ALL EXISTING SERVICES ARE SHOWN.

GREATER GEELONG CITY COUNCIL
PLANNING ENVIRONMENT ACT 1987
GREATER GEELONG PLANNING SCHEME

Endorsed Plan
Planning Permit No: PP-1246-2018
Sheet 3 of 15
Approved By Daniel Cromberge
Approved Date 26/07/2022

NOTE: THIS IS NOT A BUILDING APPROVAL

Certification No: 15414

Table 5A: Proposed Service Offsets (m) and Locations

| Street | WATER | | R / WATER | | GAS | | SEWER | | COMMS | | ELEC | |
|------------------|-------|-----|-----------|------|-----|-----|-------|-----|-------|-----|------|-----|
| | N | S | N | S | N | S | N | S | N | S | N | S |
| Corymbia Street | N | 3.1 | N | 2.55 | N | 2.1 | N | 0.8 | S | 1.8 | S | 2.5 |
| Gymea Street | S | 3.1 | S | 2.55 | S | 2.1 | S | 0.8 | N | 1.8 | N | 2.5 |
| Pratia Link | E | 3.1 | E | 2.55 | E | 2.1 | - | - | W | 1.9 | W | 2.4 |
| Callistemon Road | E | 3.1 | E | 2.55 | E | 2.1 | - | - | W | 1.9 | W | 2.4 |

Table 5B: Existing Service Offsets (m) and Locations

| Street | WATER | | R / WATER | | GAS | | SEWER | | COMMS | | ELEC | |
|--------------------------------|-------|-----|-----------|------|-----|-----|-------|-----|-------|-----|------|-----|
| | N | S | N | S | N | S | N & S | W | N | S | N | S |
| Corymbia Street (at CH356.000) | N | 3.1 | N | 2.55 | N | 2.1 | N & S | 0.8 | S | 1.8 | S | 2.5 |
| Gymea Street (at CH356.000) | S | 3.1 | S | 2.55 | S | 2.1 | N & S | 0.8 | N | 1.8 | N | 1.8 |
| Pratia Link | - | - | - | - | - | - | W | 1.0 | - | - | - | - |
| Callistemon Road | - | - | - | - | - | - | E | 0.8 | - | - | - | - |



| | | | | | | | | | |
|-------|------------|------------|-----|-----------------------------|------------|-------|----------|--------------------|----------------|
| ISSUE | ISSUED FOR | DATE | No. | AMENDMENT | DATE | DRAWN | APPROVED | DESIGNED | DATE |
| 00 | APPROVAL | 23/12/2021 | A | DRAINAGE PIPE TYPES UPDATED | 29/06/2022 | J.P. | B.J. | S. HUNDT | 23/12/2021 |
| 01 | APPROVAL | 24/03/2022 | | | | | | J. PREECE | REFER SHEET |
| 02 | APPROVAL | 01/04/2022 | | | | | | CARDNO TGM GEELONG | SHEET SIZE: A1 |
| 03 | APPROVAL | 09/05/2022 | | | | | | S. HUNDT | APPROVED: |

Cardno TGM

ABN 11 125 568 461
Level 1, 27-31 Myers Street (P.O. Box 1137) Geelong, VIC Australia 3220
Phone +61 3 5202 4000 Fax +61 3 5202 4891
Email: victoria@cardno.com.au Web: www.cardno.com.au

WORKS SHALL NOT COMMENCE UNTIL PLANS ARE SIGNED AND APPROVED FOR CONSTRUCTION

CLIENT: G & A DRAPER SUPERANNUATION FUND PTY LTD
P.O. BOX 287
BELMONT, VIC, 3216

PROJECT: STAGE 6
YARINGA ARMSTRONG CREEK
MOUNT DUNEED, VIC, 3217

CITY OF GREATER GEELONG

CIVIL DRAWING

DRAWING TITLE: SERVICES LAYOUT PLAN

Cardno TGM REF. No: 18518-206

SHEET: 3 OF 15 REV: A